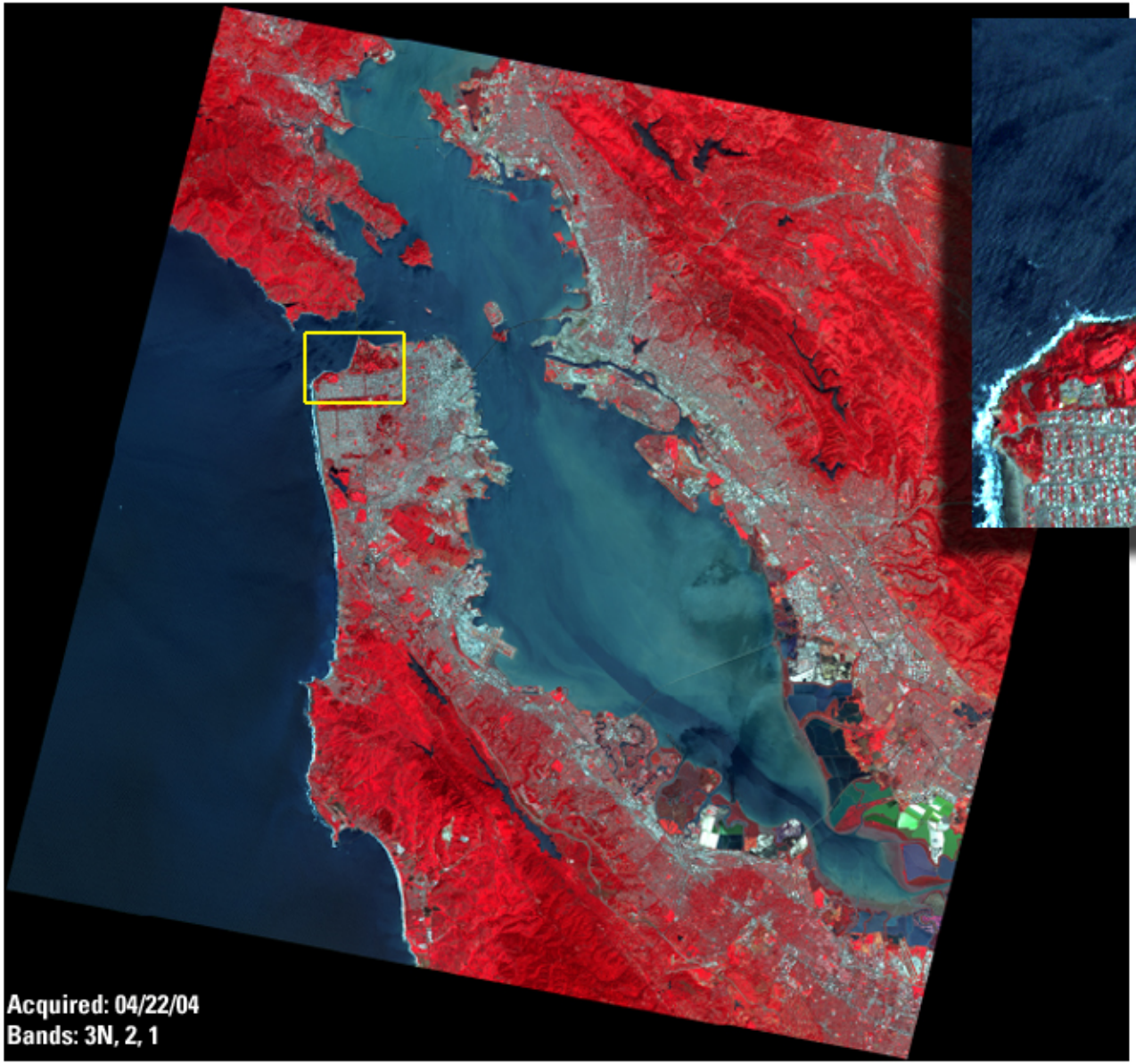

ASTER

Advanced Spaceborne Thermal Emission and Reflection Radiometer

Imagery Type: E/O, MSI
Nationality: Japan
USA
Spatial Res:
- 15m 3 x Band + 3B (VNIR)
- 30m 6 x Band (SWIR)
- 90m 5 x Band (TIR)

Swath Width: 60 km
Revisit Time: 16 Days

U.S. Department of Interior
U.S. Geological Survey